

Patient report

Bio-Rad DATE: 08/13/2019
D-10 TIME: 02:46 PM
S/N: #DJ4I016123 Software version: 4.30-2
Sample ID: 10583649
Injection date 08/13/2019 02:23 PM
Injection #: 16 Method: HbA1c
Rack #: --- Rack position: 5

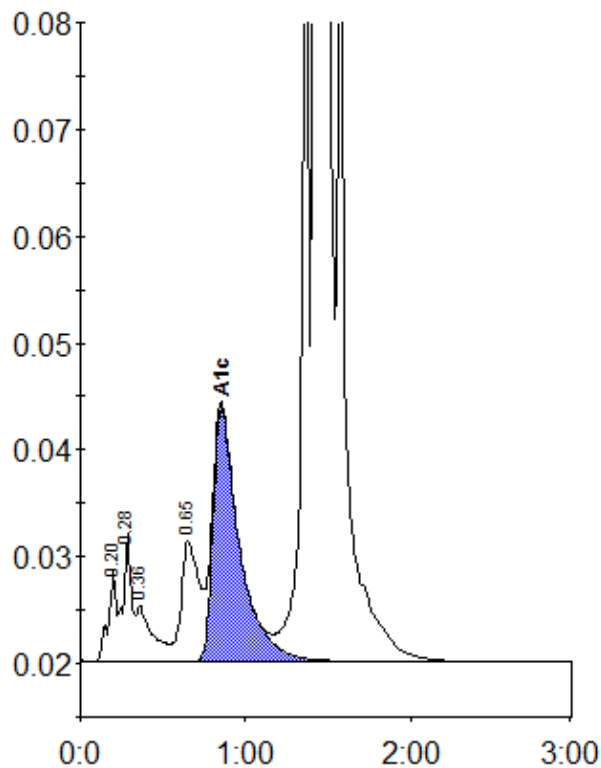

Peak table - ID: 10583649

Peak	R.time	Height	Area	Area %
A1a	0.20	8635	28786	0.7
A1b	0.28	11900	42465	1.0
Unknown	0.36	5239	35289	0.9
LA1c/CHb-1	0.65	11204	87036	2.1
A1c	0.85	23808	265484	8.4
P3	1.36	82292	250381	6.1
A0	1.43	980509	3374672	82.6
Total Area:		4084114		

Concentration:	%
A1c	8.4